

Was this a transfer of care for a patient that began labor outside of the delivery hospital?

No

Yes, transferred from
another hospital

Planned mode of delivery at time of admission=planned labor for vaginal delivery

Actual mode of delivery=unplanned cesarean delivery

Primary indication for unplanned cesarean delivery=failed induction of labor, latent phase arrest of dilation, active phase arrest of dilation, or arrest of descent

Primary Indication for Cesarean Delivery: Failed Induction of Labor

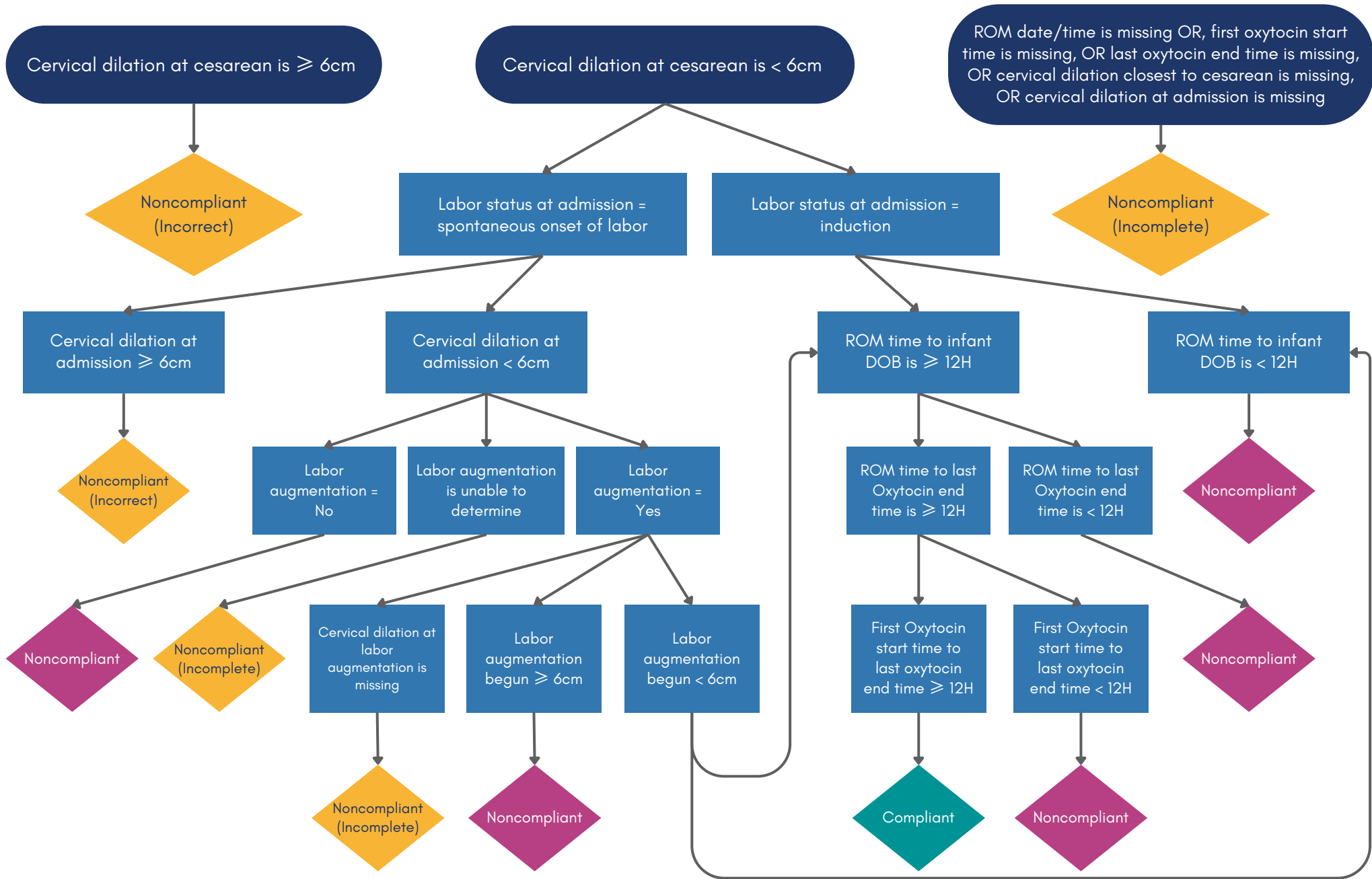

Primary Indication for Cesarean Delivery: Latent Phase Arrest of Dilation



Noncompliant*

*Patients who were admitted in spontaneous labor and who are less than 6cm dilated, having adequate contractions, and not progressing should follow a labor augmentation pathway (see Primary Indication for Cesarean Delivery: Failed Induction of Labor) or be discharged home if safe.

Primary Indication for Cesarean Delivery: Active Phase Arrest of Dilation

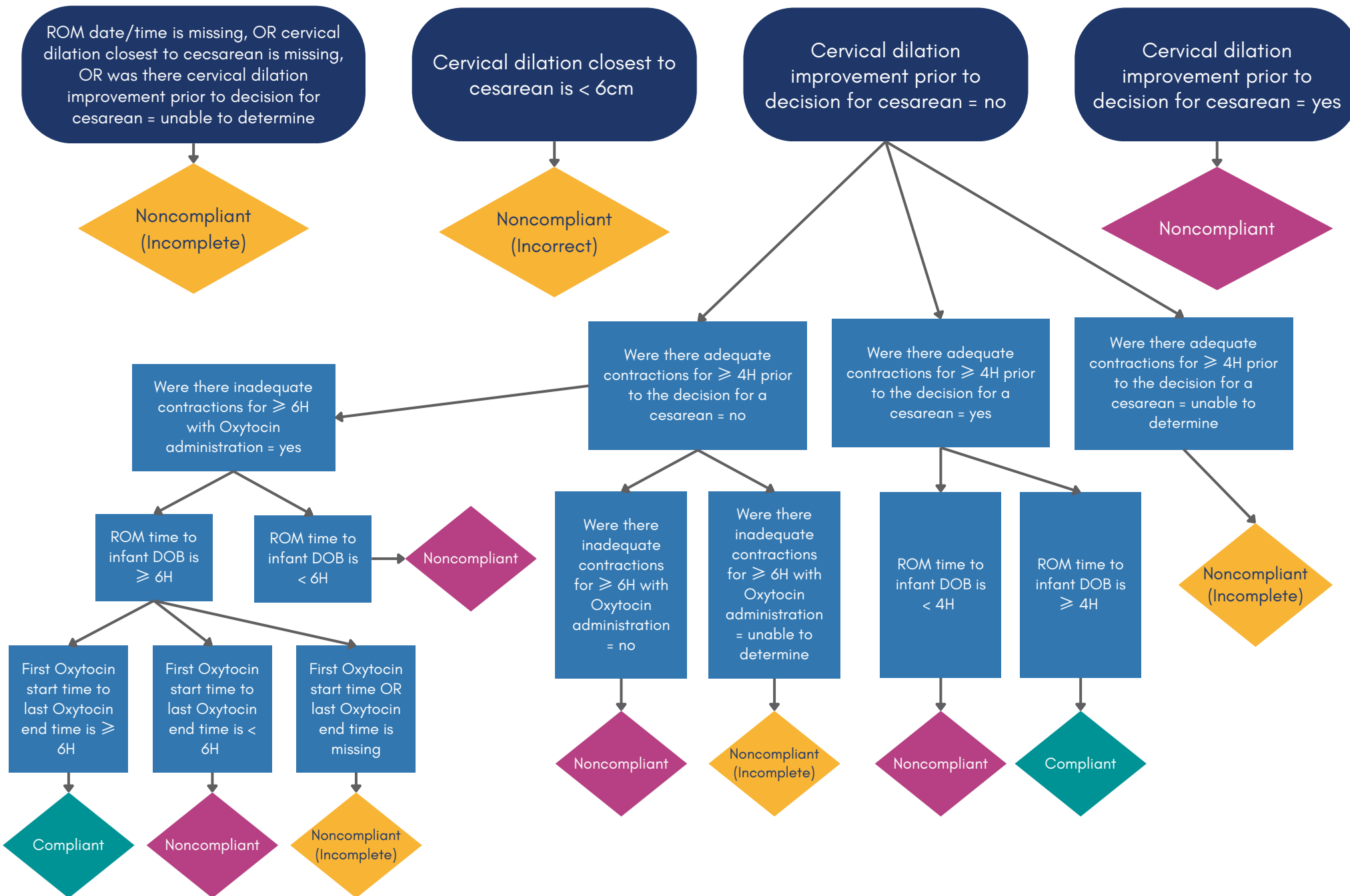

Primary Indication for Cesarean Delivery: Arrest of Descent

